Mann Art Gallery

Newsletter | Autumn 2017

142-12th Street West
Prince Albert SK S6V 3B5
www.mannartgallery.ca

Upcoming Exhibitions

Sandra Semchuk in collaboration with James Nicholas, *Speaking to Nobody, Fort Battleford,* 2010-12, lightjet photograph

LOVE STORIES:
Listening and Seeing as Gestures Towards Reconciliation

An Exhibition by Sandra Semchuk

Curated by the Indigenous Peoples Artist Collective

September 8th - October 27th, 2017

Reception: Friday September 8th, 7:00 PM

Upcoming Exhibitions

Sandra Semchuk:
LOVE STORIES
Listening and Seeing as Gestures Towards Reconciliation

Sandra Semchuk, *The Audience,* 2010-12, Lightjet photograph, 14 x 70”

“Historically and to the present, we remain obsessed with solving the Indian problem, even as we deflect attention from the settler problem. In doing so, we ignore our complicity in maintaining the colonial status quo. The question now is whether we will remain colonizer-perpetrators or strive to become more ethical allies in solidarity with Indigenous people.”
Paulette Regan, *Unsettling the Settler Within: Indian Residential Schools, Truth Telling, and Reconciliation in Canada* (Vancouver: UBC Press 2010)

We are walking into new spaces. Listening, seeing. Being open, humble and being vulnerable are potential gestures towards reconciliation. Will these gestures be one sided, or will we connect across cultures to recognize the truths in each other’s stories? We don’t know what will happen. What steps need to be made to make things right for our children, our children’s children and our children’s children’s children? To have a just society?

During the summer of 2010, IPAC hosted an artist residency for Vancouver-based photo artist Sandra Semchuk. This led to substantial new works and collaborations, with the stories told in her photographic and video works coming from nearby communities. The opportunity to show these works in Prince Albert is valuable to the life of the works; it completes them, bringing the (re) conciliation work full circle.

Sandra is no stranger to northern Saskatchewan. Born and raised in Meadow Lake, she received her BFA from the University of Saskatchewan in 1970. Sandra was a founding member of Saskatoon's Photography Gallery, later to become Paved Arts New Media Artist Run Centre - an amalgamation of the Photographers Gallery and Video Vérité.

Curated by the Indigenous Peoples Artist Collective

IPAC
Indigenous Peoples Artist Collective

Exhibition Runs:
September 8 - October 26, 2017

Reception:
Friday September 8, 7:00 PM

Upcoming Exhibitions

Northern Image Photographers:
Outside the Comfort Zone

Lorna Blakeney, *Spectacle,* 2017

September 12th - October 26th, 2017

Founded on the principle of excellence in photography, the Northern Image Photographers is a club composed of local people of all ages who share an interest in improving their photography, both technically and conceptually. The purpose and goals of the club are to support photographers through the interchange of ideas and knowledge; to improve skills through practical application; to explore creative concepts in photography; to present stimulating exhibitions; to create public interest in photography; and to provide public information and education about photography.

The work of the Northern Image Photographers is celebrated in an annual exhibition hosted by the Mann Art Gallery. Each year the Director/Curator of the Mann Art Gallery sets a theme for the photographers to explore. In 2017, the club members created work that went beyond their comfort zone. An important exercise for all artists, this approach resulted in members photographing subjects than they are usually accustomed and editing their photos with different techniques. The comfort zone varies widely from person to person, whether as a viewer of art or as the photographer themselves. Ultimately, stretching beyond the norm opens the mind and eye to greater understanding of the subject, of others' viewpoints, and it can create new possibilities of expression of which an artist may otherwise be unaware.

OPENING RECEPTION:
Wednesday September 13th, 7:00 PM

Upcoming Exhibitions

Patrick Bulas:
The Cat That Slept on a Tortoise Shell

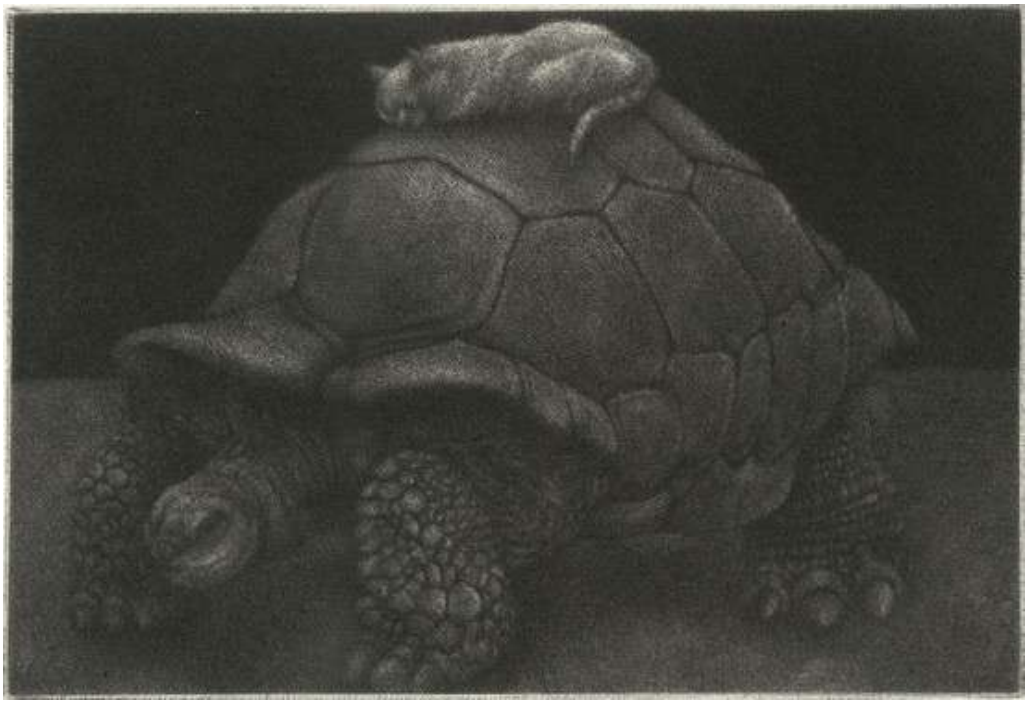

Patrick Bulas, *Sleepwalker,* 2009*,* mezzotint, 29 x 33”

November 17th, 2017 - January 13th, 2018

The Cat That Slept on a Tortoise Shell is a series of 20-25 mezzotint prints that was inspired by Patrick Bulas’ cat, Lucy, and her ability to sleep anywhere she likes. Bulas illustrated Lucy sleeping on top of a tortoise, and then decided that she would not mind sleeping on the snout of a crocodile or curling up around the horn of a rhinoceros. These imagined encounters between Lucy and other animals, set in mezzotint, is an extension of the events in Bulas’ life at the time he created the prints. Pet owners frequently identify themselves with their cats, dogs, and other animals. They often populate folktales, fables, and myths, so much so that their anthropomorphic behavior can entertain and educate people. While none of the works in these series are linked to specific tales, they suggest stories that are left up to viewers to invent – and sometimes provide us with those valuable life lessons that only a cat can demonstrate. A lighthearted approach, *The Cat That Slept on a Tortoise Shell* encourages viewers to imagine the ideal world where Lucy coexists with many people.

Opening Reception:
Friday November 17th, 2017 | 7:00 PM

Upcoming Exhibitions

Imprint:
Printmaking by MacGregor Hone
November 17th, 2017 - January 13th, 2018
Curated by Jordan Bulgis

The Mann Art Gallery is pleased to present a selection of recent acquisitions into the Permanent Collection by MacGregor Hone. *Imprint* shows the spectrum of the techniques, subjects, and stylistic elements found in the Mac's original prints. Though he was interested in a variety of media, Mac began printing early in his career and it remained a major component of his practice. It is perhaps the work for which he is best remembered.

Mac Hone was born in Prince Albert, SK in 1920. He received a Bachelor of Arts and a Certificate in Education from the University of Saskatchewan. Hone frequently attended the Artist Workshops at Emma Lake. He was a student of Ernest Lindner, Augustus Kenderdine, Gordon Snelgrove, and many other artist-teachers. Mac had an immense impact as both an artist and educator in Saskatchewan. His painting *By The Radio* was the first piece to be acquired by the Saskatchewan Arts Board for their Permanent Collection, and he was instrumental in the development of the fine arts program at Central Collegiate in Regina.

This exhibition is possible thanks to a generous donation to the Mann Art Gallery from the families of David Hone and Jim Hall. In March 2015, they gifted a collection of artwork spanning the careers of MacGregor and Beth Hone. *Imprint* is the first in a series of annual exhibitions that will show the Hone body of work in this unique collection.

The Mann Art Gallery would also like to acknowledge the Canadian Museum Association for funding the internship of Jordan Bulgis as Permanent Collection Assistant through the Young Canada Works *Building Careers in Heritage* program.

MacGregor Hone, *Janet,* n.d., woodcut , 62.5 x 43 cm

Reception & Curatorial Walkthrough:
Friday November 17th, 2017 | 7:00 PM

John V. Hicks Gallery

1010 Central Avenue | Prince Albert, SK

John V. Hicks Gallery

Prince Albert Arts Centre | 1010 Central Avenue

Studio 1010 Annual Show

Judie Relitz, *First Winter*, encaustic, 2017

September 29th - October 23rd, 2017

Reception: Saturday October 7th, 2:00 - 3:30 PM
Prince Albert Arts Centre

Local arts group *Studio 1010* is showing their latest work for the month of October at the John V. Hicks Gallery. *Studio 1010* members meet weekly to work in a positive, collaborative atmosphere. There is no set criteria in terms of skill level, media, or subject matter – therefore the show is a diverse display of acrylic, oil, watercolour, pastel, and encaustic pieces. All works are for sale through Studio 1010 members.

Presented in partnership with:

Prince Albert Council for the Arts

Mann Art Gallery

Thanks to the support of:

City of Prince Albert

Saskatchewan Lotteries

Sask Culture

John V. Hicks Gallery

Prince Albert Arts Centre | 1010 Central Avenue

There's an Artist in the Garden

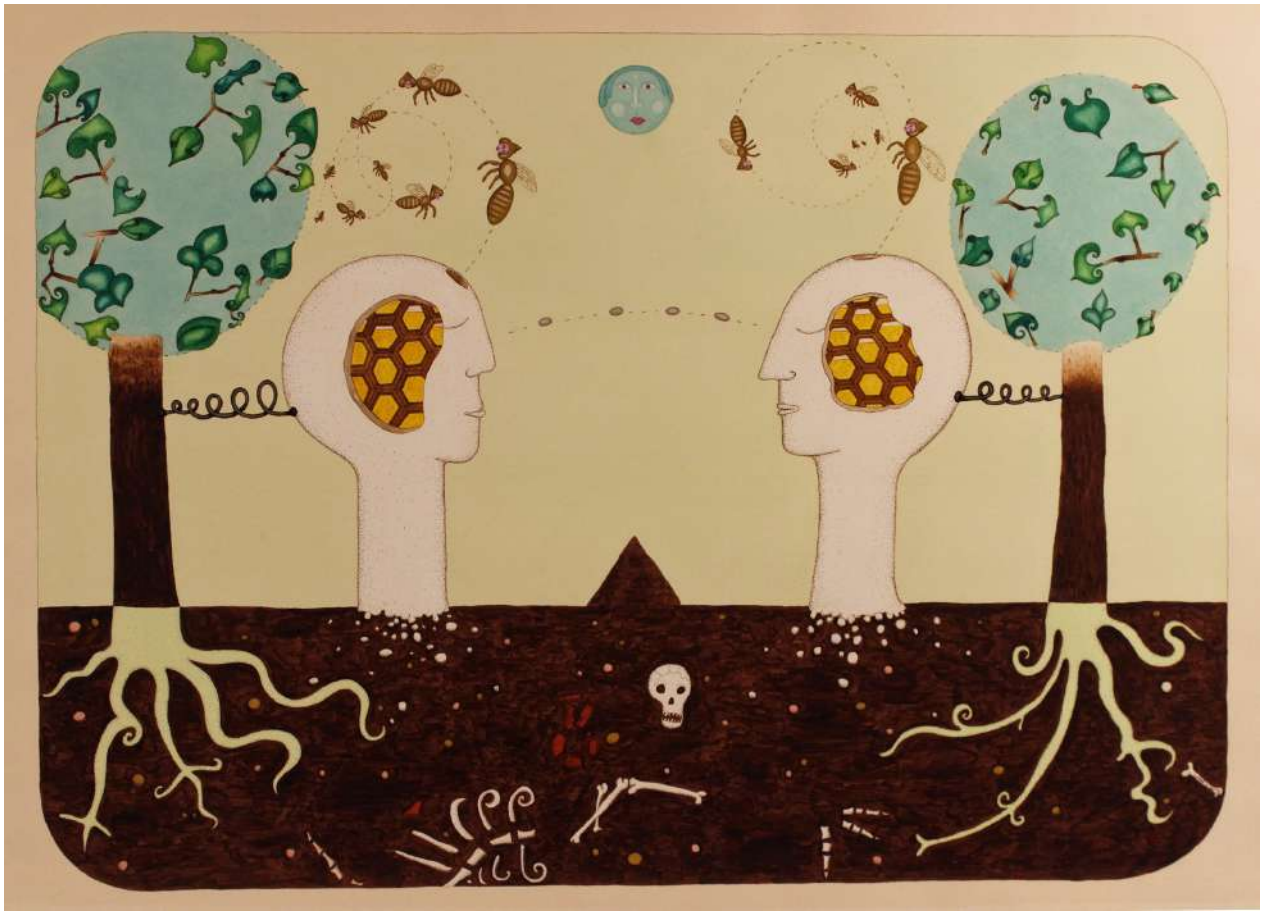

Lorne Beug, Untitled, 1974, watercolour, ink, and acrylic on paper, 56.5 x 76.2 cm

November 1st - 23rd, 2017

In an exciting new partnership OSAC's Arts on the Move program is pleased to present a touring exhibition from the Permanent Collection of the Saskatchewan Arts Board. Curated by OSAC's Visual & Media Arts Coordinator Zoe Schneider, this exhibition examines the role that botany, flora, and gardening play in the work of an artist. Featuring works by Lorne Beug, Donna Kriekle, Russel Yuristy, Richard Holden, Stan Day, Jefferson Little, Phyllis Godwin, George Glenn, June Jacobs, Agnes Gallus, and Brenda Francis Pelkey, this exhibition presents a diverse selection of media including photography, drawing, painting, and fibre. We will examine the correlations found between gardeners and artists - attention to colour, perspective, composition and material, dedication of time, planning and patience.

Presented in partnership with:

OSAC Organization of Saskatchewan Arts Councils

Prince Albert Council for the Arts

Mann Art Gallery

Thanks to the support of:

City of Prince Albert

Sask Culture

Saskatchewan Lotteries

John V. Hicks Gallery

Prince Albert Arts Centre | 1010 Central Avenue

Kim Richard Salo:
Roads & Rivers

Kim Richard Salo, *Highway Near Togo in Spring,* 2014, oil on canvas, 20 x 40”

December 1st - 23rd, 2017

Reception: Saturday December 2nd, 2:00 - 3:30 PM
Prince Albert Arts Centre

Kim Richard Salo paints roads and rivers because he is drawn to the land and the journey that we are on. What’s down that road? Where does the river go? Where will this path lead? They are all highways of imagination. The prairies are full of colour; the skies are alive. Roads and rivers beckon us with possibilities.

Presented in partnership with:

Prince Albert Council for the Arts

Mann Art Gallery

Thanks to the support of:

City of Prince Albert

Saskatchewan Lotteries

SaskCulture

iMAGine Arts Education

Life Drawing

Facilitated by Emma Anderson (BFA)

Practice drawing from a live model at the Mann Art Gallery! All ages, abilities, and skill levels are welcome. Life Drawing sessions are intended to support practice and experimentation. Participants are to bring their own supplies. Easels, supports, tables, and chairs are available on a first come, first serve basis. Contact us for more information; registration not required.

$10.00/session
Model and receive a session free of charge!

Saturdays from 10.00 AM to 1.00 PM

September 16
October 14

November 25
December 1

iMAGine Arts Education

culturedays
create participate share

September 29, 30 & October 1, 2017

Storytelling Through Culture Hub - Cultural Café
Friday Sept. 29th, 7:00 - 10:00 PM, Arts Centre

Come one and all! The Cultural Café will kick off Culture Days 2017 in Prince Albert. The Prince Albert Arts Centre is part of the multi-organizational "Storytelling Through Culture" event. It will be an evening of music and sharing, whether as a performer, participant or a member of the audience, and will include a sing-a-long, a series of open mic readings, skits, songs and/or storytelling and finish with performances by young local bands from Jam Street Music Sessions. The Prince Albert Council for the Arts will provide a concession and photographs from the Photo Contest will be on display.

Historical & Architectural Storytelling
Saturday Sept. 30th, 11:00 AM - 4:00 PM. Meet @ Arts Centre. Presented in partnership with P.A. Historical Society, Arts Centre, and the Mann Art Gallery

Join us for an interactive storytelling tour of historic downtown Prince Albert! Storytellers in period dress and local Elders will greet you at 5 locations: the Arts Centre, Forestry Centre, Riverbank, Adams' Celebrations by Design, and John Diefenbaker's Law Office. Lana Wilson has prepared an architectural handout illustrating the unique neoclassical elements of the Arts Centre and downtown buildings, and will discuss these elements as symbols of European governmental legitimacy and colonization. Sketch and photograph these architectural features for our downtown photo contest!

Urban Art Tour
Saturday Sept. 30th, 11:00 AM - 5:00 PM
Central Avenue

The Prince Albert Council for the Arts and Cheryl Ring are coordinating the Second Annual Urban Art Tour, taking place in downtown Prince Albert. 25 local businesses will host 25 local artists who will display their art as well as demonstrate their practice, and interact with customers. Sandwich boards and posters will be placed in storefronts to indicate the businesses that are hosting artists.

iMAGine Arts Education

CARFAC Workshop:
Pricing Your Artwork

Instructor: Ward Schell

Sunday October 15th, 2017
1:00 to 4:00 PM

Free for Gallery Members

CARFAC
SASKATCHEWAN
VISUAL ARTISTS

Curious how to go about pricing your artwork, especially ahead of the Winter Festival Juried Art Show & Sale? This session with artist Ward Schell will highlight tips and strategies for you to prepare your work for sales. The workshop will help you to determine fair market value for your work, taking into consideration aspects such as size, reputation, dealer's commission, and local context. If you'd like, bring a small piece of your artwork to practice value assessment.

Please register by contacting the Mann Art Gallery at 306-763-7080 or reception@mannartgallery.ca. There is no charge to attend this workshop.

About the Instructor

Ward Schell received his art education at the Emily Carr School of Art in Vancouver, the University of Regina, and the Banff School of Fine Arts. Over the last 22 years he has exhibited his work nationally in many solo and group exhibitions. Since 1990, Schell has been teaching a variety of painting and drawing classes at the Neil Balkwill Civic Arts Centre in Regina and has given numerous workshops on drawing and painting throughout Saskatchewan. He is currently the Preparator for the Saskatchewan Arts Board Permanent Collection. He maintains an active practice exhibiting and selling his work throughout Canada.

iMAGine Arts Education

Printmaking Workshop
with Patrick Bulas

Join MAG exhibiting artist Patrick Bulas for a one day printmaking workshop. Participants will have the opportunity to explore two printmaking media: dry point and lino cut. All materials are provided and included in the registration cost.

Patrick Bulas is an artist who has lived in Saskatoon for the past twelve years. Born in Edmonton, he received both his BFA and MFA from the University of Alberta. He has had solo exhibitions in Edmonton and Saskatoon and has participated in group exhibitions in Finland, Vancouver, and Spain. In addition to his studio practice, he is the printmaking studio technician and a sessional instructor at the University of Saskatchewan and a founding member of Ink Slab Printmakers.

Saturday November 18th, 2017
10:00 AM - 4:00 PM

Members' Rate: $65.00 | Non-members' Rate: $75.00

To register or for more information please contact Lana Wilson at educator@mannartgallery.ca or 306-763-7080

Professional development programs are possible thanks to support from the following:

Mann MannNorthway.com

City of Prince Albert

Saskatchewan LOTTERIES

Community Initiatives Fund

iMAGine Arts Education

Family Art Drop-in programs are possible thanks to support from the following:

Saskatchewan Arts Board

Mann MannNorthway.com

Saskatchewan Lotteries

Community Initiatives Fund

City of Prince Albert

Canada Council for the Arts / Conseil des Arts du Canada

Canadian Heritage / Patrimoine canadien

Thanks to the CIF for featuring us in their newsletter this summer!

Community Initiatives Fund

CIF FEATURE STORY:
iMAGine Arts Visual Arts Education Program

July 2017

Feature Story: *iMAGine Arts Visual Arts Education Program, Mann Art Gallery*

The Mann Art Gallery is the only professional public art gallery in Prince Albert and the surrounding area. Designing and delivering a professional quality, diverse, relevant, and robust Art Education Program is one of the three core ways the Gallery fulfills its mandate and serves its city and region. Its mandate is to bridge art and community through excellence in art. The iMAGine Arts Visual Art Education Program is one of the fundamental ways through which the gallery achieves its mission: **"to engage and facilitate the development, presentation, and preservation of the visual arts in a diverse and inclusive community."**

"Crucial project-based funding from granting organizations like the Community Initiatives Fund has enabled iMAGine Arts to engage over 3,500 participants per year in high-quality art education in our 10 program categories, designed to provide access to professional art, artists, and art-making opportunities regardless of age, ability, financial standing, family situation, or social status," shares Lana Wilson, Gallery Educator. **"CIF grant funding enables the Gallery Educator position to exist to provide both long-term, ongoing, and on-demand programs for the entire community. In 2016 we delivered a record-breaking 237 education activities to 3,853 participants. Our programs are in high demand and we regularly receive new requests from school and community groups."**

"Art is about life - it is a way we can communicate about the ideas, colours, shapes, people, places, events, times, emotions, and the world around us." iMAGine Arts programs help people engage with visual art and artists on many different levels. iMAGine Arts takes place continuously throughout the year. Each person is empowered to express their creativity, emotions, ideas, and identity through art, as the majority of programs include a hands-on art making activity using professional quality tools and materials.

The iMAGine Arts programs reach a wide range of participants of all ages and abilities. **"School classes of children from pre-K to post-secondary students visit with their teachers; we visit seniors in long-term care homes; youth who are justice-system involved and youth with disabilities visit us for classes, tours, and activities; amateur and professional artists in our community attend our Professional Development workshops; families make art together during Free Family Art Days. We are committed to reaching out to help as many people access visual arts education opportunities as possible, and delivering our programs at low cost to participants so financial situation is not a barrier for school students, community organization participants, or the general public,"** shares Lana.

"The **Children's Art Camp** program offers half-day camps for children ages 7 – 12 in week-long blocks during school breaks. Children, youth, and their parents appreciate the art experiences we provide. Parents report that their children have increased confidence and pride in their art abilities, find the programs stimulating and enjoyable, and after each camp day or Art Abilities program, they excitedly report on what they learned, did, and made. Our participants are proud that they are learning technical as well as life skills during our fun projects. A new art camper Greyson, 7, exclaimed after learning to thread a needle and sew the running stitch for the very first time, **"now I know how to sew for the rest of my life!"** He went on to embroider and bead a fabric wall hanging with images of 7 star constellations, in a single morning. He now knows the story behind the Perseus constellation, too. Greyson told us several weeks later that he has regularly been sewing with his grandma as it is an activity they both now love to do."

"Every program we see children and adults grow in curiosity and excitement as they learn about art and experience art making, especially when they express themselves through art in a way they have never tried before," shares Lana. The personal growth of each individual participant is the key indicator of the ultimate success of the iMagine Arts programs.

Gift Shop

The Mann Art Gallery recently updated the gift shop with a fresh coat of paint, new shelving, and inventory by local artists.
Check out a sampling of pieces in the shop!

Catherine Blackburn, Choker Necklace

Birgit Raduenz, “Pendant

Catherine Blackburn, Beaded Bolo

Birgit Raduenz, Oil Bottle Necklace

Catherine Blackburn, Beaded Brooch

Jacqueline Guedo, Stoneware Bison

Birgit Raduenz, Porcelain Vase

Tom Gertz, Raku Vessel

Tom Gertz, Raku Vessel

Call for Submissions

The Chapel Gallery (North Battleford) and the Mann Art Gallery invite submissions of recent artistic work, including mixed media and literary work, from emerging and professional artists for consideration in a group exhibition in 2018/19. The works should be in response to the recent oil spill that occurred in the North Saskatchewan River, but could also respond to the preservation and protection of waterways in general.

Submission Deadline:
October 15th, 2017

Submission Requirements

- Updated Curriculum Vitae (Resume)
- Artist Statement
- Description of artwork submitted
- Title, date, medium, and dimensions of artwork submitted
- Display considerations/needs
- CD of digital images proposed for exhibition

Artists may submit more than one piece for consideration. Artists must be able to arrange to transport/ship the work to the gallery and the work must be ready for display. Some AV technology is available for film and video. CARFAC rates will apply for a group exhibition.

Submit to:
The Chapel Gallery
Attn: Leah Garven, Curator/Manager of Galleries
P.O. Box 260
North Battleford, SK
S9A 2Y6

Mann Art Gallery

THE CHAPEL GALLERY

In the Community

The Kyla and Kiwanis 39th Annual Show & Sale takes place on **Sunday October 29th at 7:00 PM.** Tickets may be purchased in advance for $20.00 from Kyla members; tickets at the door are $25.00. Ticket holders are welcome to preview the show on October 28th between 1:00 and 4:00 PM.

EVERGREEN artisan MARKET

Prince Albert's premier artisan market held each year is on **Friday November 3rd (4:00 - 9:00 PM) and Saturday November 4th (10:00 AM - 5:00 PM)**, and features juried handmade items, local food vendors, and musicians. A must-attend annual Christmas event. During the market, people of all ages are welcome to make stamped and embossed holiday cards at the Mann Art Gallery Education Studio. (Children must be accompanied by adults).

Mini Fundraiser

A Chance to Win

A Basket Full of Seasonal Garden Vegetables

A mini fundraiser for the Mann Art Gallery

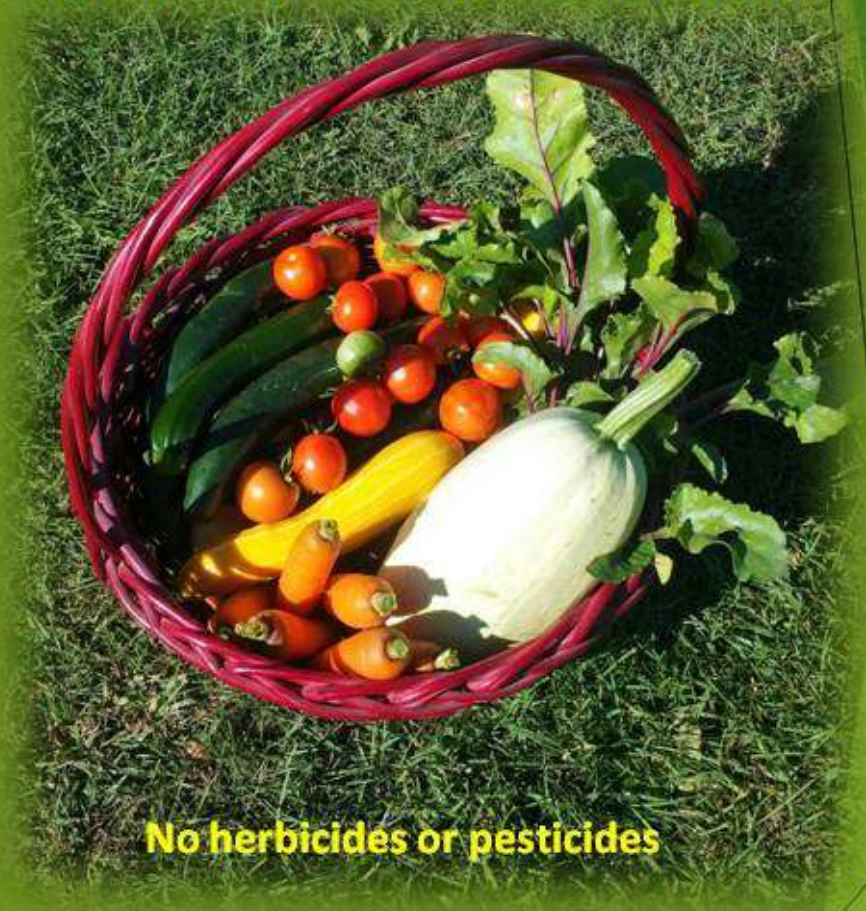

Draw to be held September 15th at noon

Tickets Available at the Mann Art Gallery

1 ticket for $3.00

5 tickets for $10.00

Coming Up in 2018

42nd Annual

WINTER FESTIVAL ART SHOW & SALE

February 9 - March 24, 2018
Opening Gala Reception:
February 9, 7:00 PM

General Public - $15.00; Gallery Members - $10.00
Participating Artists - FREE

Artwork Drop-off:
Sunday January 28th & Monday January 29th
1:00 - 5:00 PM (both days)

Stay tuned for announcement of the guest curator!

Call for Volunteers

The MAG is looking for volunteers to assist us with cleaning up the overgrown bushes and plants in the garden area near the entrance of the gallery. We will tackle this area on the following dates:

Thursday September 14th: 1:00 - 5:00 PM
Saturday September 16th: 1:00 - 5:00 PM

If you or someone you know is interested in assisting us, please contact Randa Hopkins at 306-763-7080 or reception@mannartgallery.ca to confirm.

Coffee and snacks will be provided. Please bring your own gardening gloves and tools. Many thanks for helping us out!

Upcoming Events At A Glance

September

Tuesday 5th
Last day of *Le Look* by Bonnie Gilmour & Charley Farrero

Friday 8th | 7:00 PM
Opening reception for Sandra Semchuk's *LOVE STORIES: listening and seeing as gestures towards reconciliation* (curated by the Indigenous Peoples Artist Collective)

Wednesday September 13th | 7:00 PM
Opening reception for Northern Image Photographers

Friday 15th
Opening of Kevin McKenzie: *The Nihilist* at Hicks Gallery

Saturday 16th | 10:00 AM - 1:00 PM
Life Drawing at the MAG

Friday 22nd
MAG closed for a private function

Saturday 30th | 11:00 AM - 4:00 PM
Culture Days: Downtown Architectural Walking Tour

October

Saturday 7th | 2:00 - 3:30 PM
Opening reception for Studio 1010 Exhibition at Hicks Gallery

Saturday 7th - Monday 10th
MAG closed for Thanksgiving Long Weekend

Saturday 14th | 10:00 AM - 1:00 PM
Life Drawing at the MAG

Sunday 15th | 1:00 - 4:00 PM
Pricing Your Artwork Workshop with Ward Schell

Thursday 19th - Friday 20th
Artists of Ability Festival - stay tuned for details

Thursday 26th
Last day of *LOVE STORIES* and Northern Image Photographers exhibitions

Sunday 29th
KYLA Show at E.A. Rawlinson Centre and Mann Art Gallery

November

Wednesday 1st
There's an Artist in the Garden opens at Hicks Gallery

Friday 3rd - Saturday 4th
Annual Evergreen Artisans Market

Friday 10th - Sunday 12th
MAG closed for Remembrance Day Weekend

Friday 17th | 7:00 PM
Opening reception for MacGregor Hone and Patrick Bulas

Saturday 18th | 10:00 AM - 1:00 PM
Printmaking workshop with Patrick Bulas

Saturday 25th | 10:00 AM - 1:00 PM
Life Drawing at the MAG

December

Saturday 2nd
- Free Family Art Drop-In: Christmas Card and Decorations (10:00 AM - 2:30 PM)
- Opening reception for Kim Salo exhibition at Hicks Gallery (2:00 - 3:30 PM)

Saturday 9th | 10:00 AM - 1:00 PM
Life Drawing at the MAG

Saturday December 23rd, 2017 - Monday January 1st, 2018
MAG closed for Annual Christmas Break

January 2018

Saturday 13th
Last day of MacGregor Hone and Patrick Bulas exhibitions

Contact

Staff

Jesse Campbell
Director/Curator
curator@mannartgallery.ca

Lana Wilson
Gallery Educator
educator@mannartgallery.ca

Emma Anderson
Registrar/Preparator
registrar@mannartgallery.ca

Randa Hopkins
Receptionist
reception@mannartgallery.ca

Talk to Us

The Mann Art Gallery
142-12th Street West
Prince Albert SK S6V 3B5

info@mannartgallery.ca
(306) 763-7080

Monday to Saturday
10:00 AM – 5:00 PM

www.mannartgallery.ca
Facebook.com/MannArtGalleryPA
Twitter.com/manngallerypa
Instagram.com/mannartgallery
Snapchat: mannartgallery

Board of Directors 2017

Trina Boran (Chairperson)
Linda Clavelle (Secretary)
Susan Prakash (Treasurer)
Al Loustel
Diane Mann
Lynn Gordon
Jon Kendrick

A Special Thank You to Our Volunteers

The Mann Art Gallery recognizes that volunteers are one of our most valuable assets who help make our Gallery run smoothly. If you are interested in devoting a little bit or a lot of time assisting us with administrative tasks, special events, or education programs, we would love to hear from you. Please contact us for more information.

The Mann Art Gallery gratefully acknowledges funding from :

Mann www.mannnorthway.com
City of Prince Albert
Saskatchewan Arts Board Since 1948
Museums Association of Saskatchewan
Canadian Museums Association / Association des musées canadiens
Saskatchewan Lotteries
SaskCulture
Canada Council for the Arts / Conseil des arts du Canada
Canadian Heritage / Patrimoine canadien